Flauto.

Lento a Capriccio. J. Rietz Op. 2.

FANTASIA.
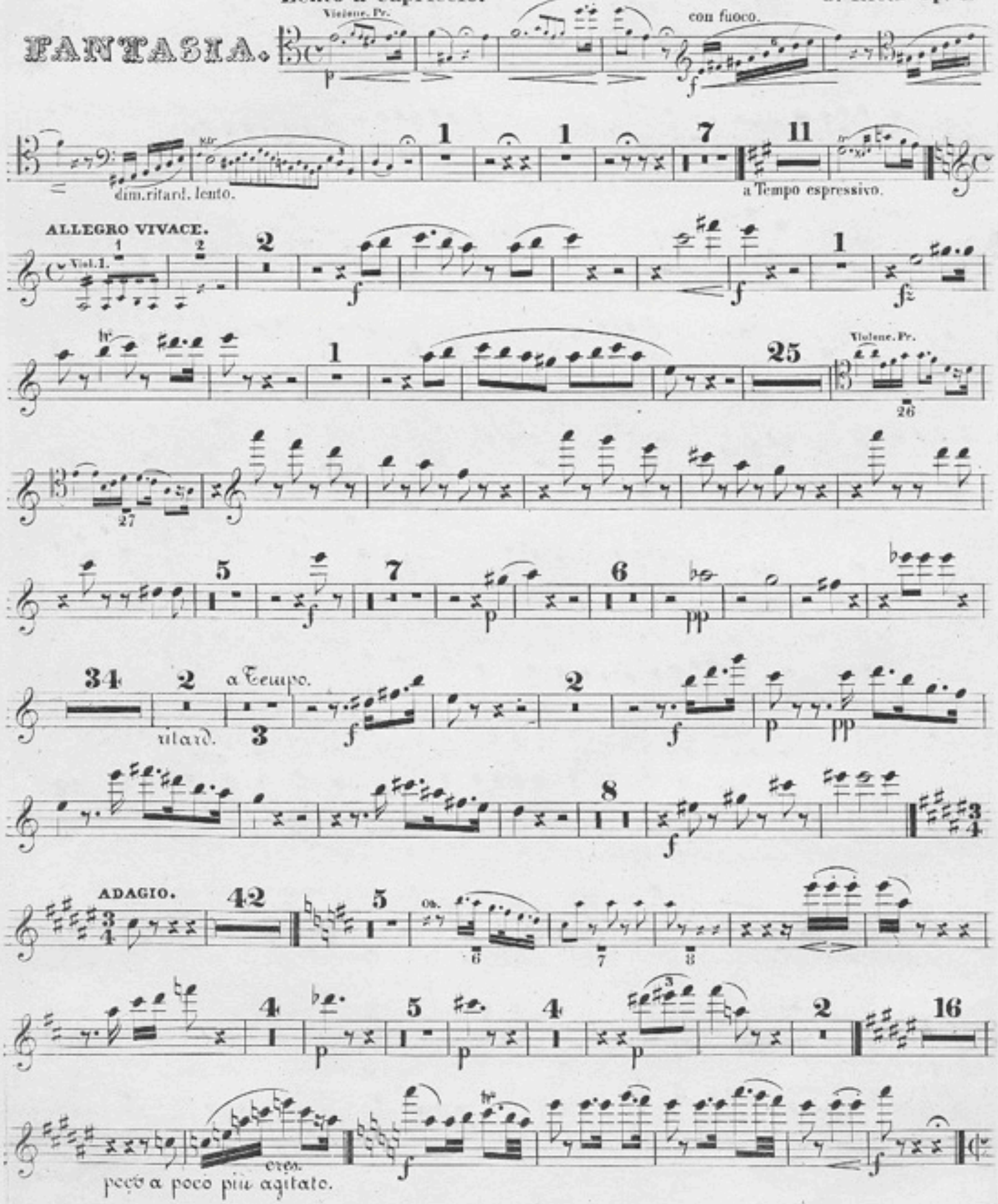


V. S.

Flauto.
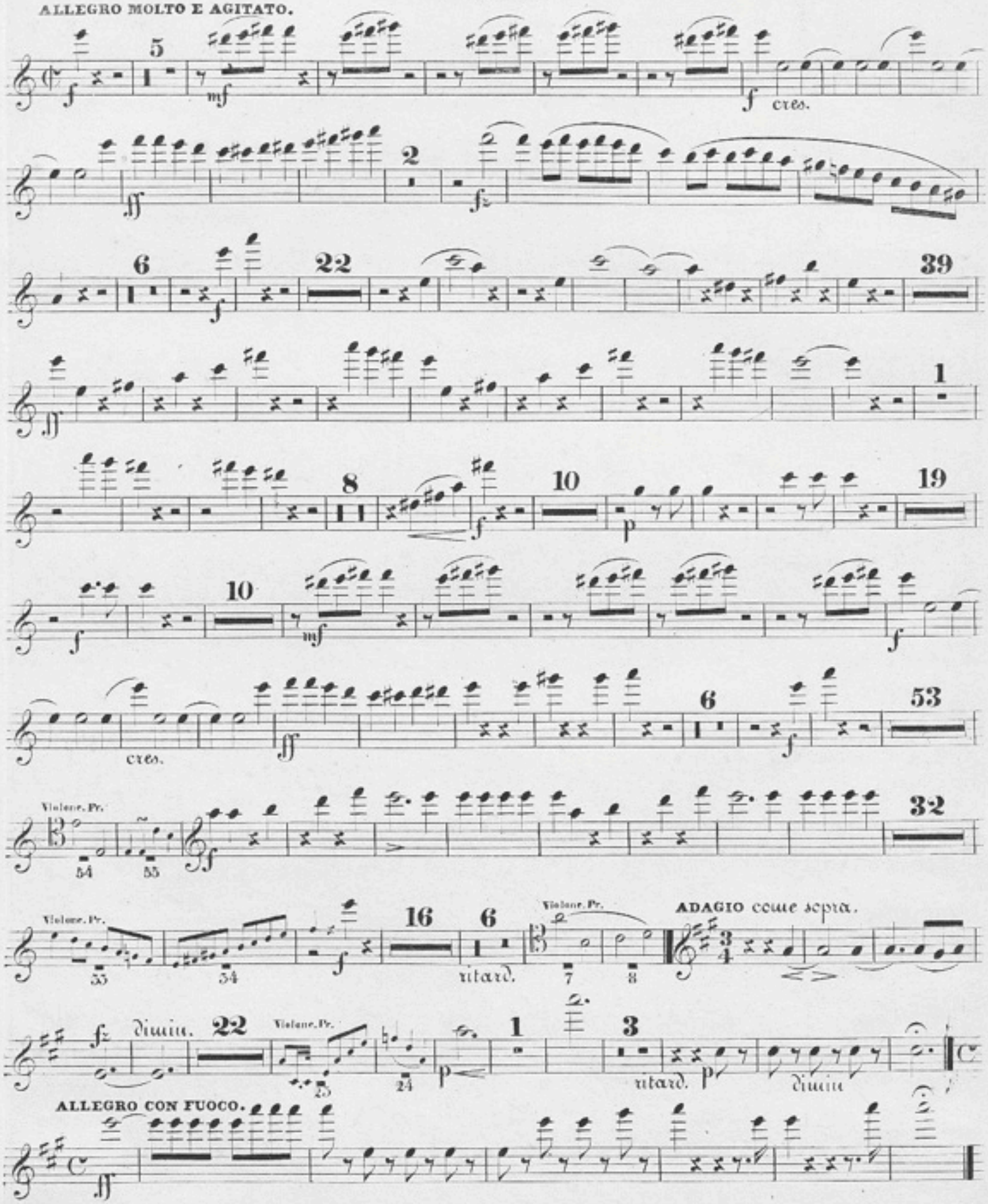

ALLEGRO MOLTO E AGITATO.
cres.
Violone. Pr.
ritard.
ADAGIO come sopra.
dimin.
ALLEGRO CON FUOCO.

FINE.